

TYPE D | 4 Bed Semi-Detached Homes

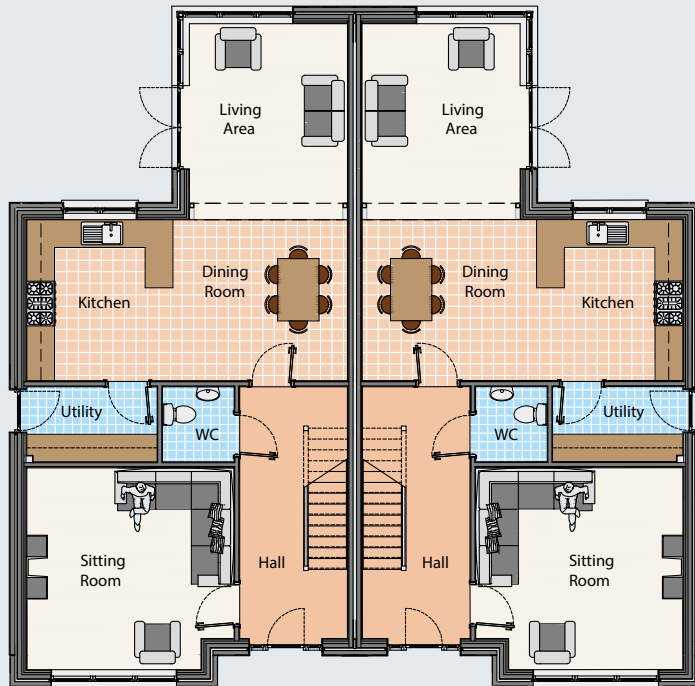

TOTAL FLOOR AREA: 146.3q.m (1575sq.ft)

TYPE D 4 Bed Semi-Detached Homes



GROUND FLOOR

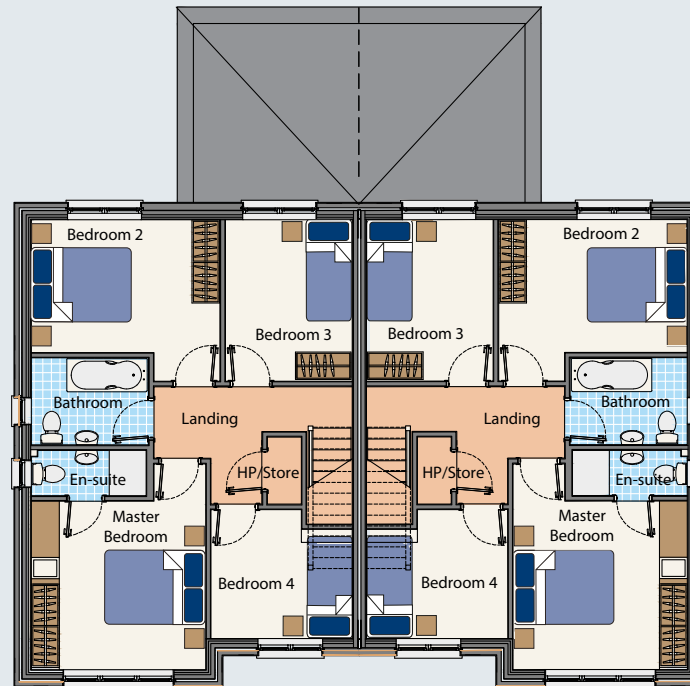

FIRST FLOOR

4 BED SEMI-DETACHED

TOTAL AREA 146.3sq m (1575sq ft)

GROUND FLOOR

Entrance Hall: 2.34m x 45.45m (7' 8" x 17' 11")

Kitchen/Dining: 6.94m x 3.45m (22' 9" x 11' 5")

Living Area: 3.42m x 4.24m (11' 3" x 13' 11")

Utility: 2.82m x 1.63m (9' 3" x 5' 4")

WC: 1.55m x 1.63m (5' 1" x 5' 4")

Sitting Room: 4.5m x 4.38m (14' 9" x 14' 4")

FIRST FLOOR

Master Bedroom: 3.77m x 3.65m (12' 5" x 11' 11")

En-Suite: 2.5m x 0.98m (8' 2" x 3' 3")

Bedroom 2: 4.08m x 3.5m (13' 5" x 11' 5")

Bedroom 3: 2.74m x 3.5m (9' x 11' 5")

Bedroom 4: 3.03m x 2.8m (9' 11" x 9' 2")

Bathroom: 2.54m x 1.88m (8' 4" x 6' 2")

Landing: 4.3m x 2.54m (14' 1" x 8' 4")

Hot Press: 0.73m x 1.45m (2' 5" x 4' 9")